Democratic Republic of Congo

World Food Programme

Emergency Dashboard | March 2021

PEOPLE ASSISTED

DR Congo Interim Country Strategic Plan

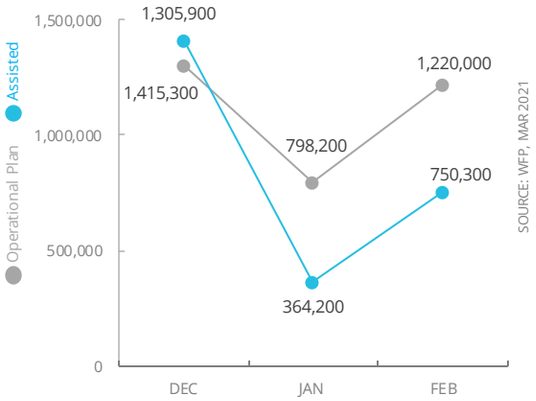

OPERATIONAL PROFILE

By Activity

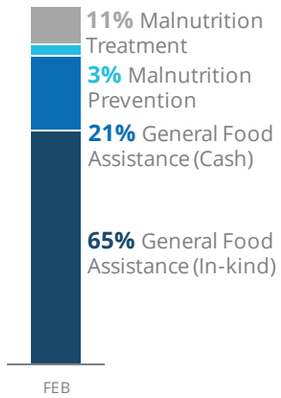

COVID-19 OPERATIONAL IMPACT

Status WFP Response adjusted

- Extended distribution timelines
- Crowd control and social distancing measures at distribution sites
- Mandatory hygiene measures at distribution sites
- School feeding through take home rations

Ongoing | Partially Suspended | Suspended

SOURCE: WFP, MAR 2021

FUNDING

DR Congo Country Strategic Plan (CSP)
April 2021 – September 2021

Net funding requirements

US$130.2m

2021 LEVEL 3 RESPONSE
Requirements **US$662.5m**

SOURCE: WFP, MAR 2021

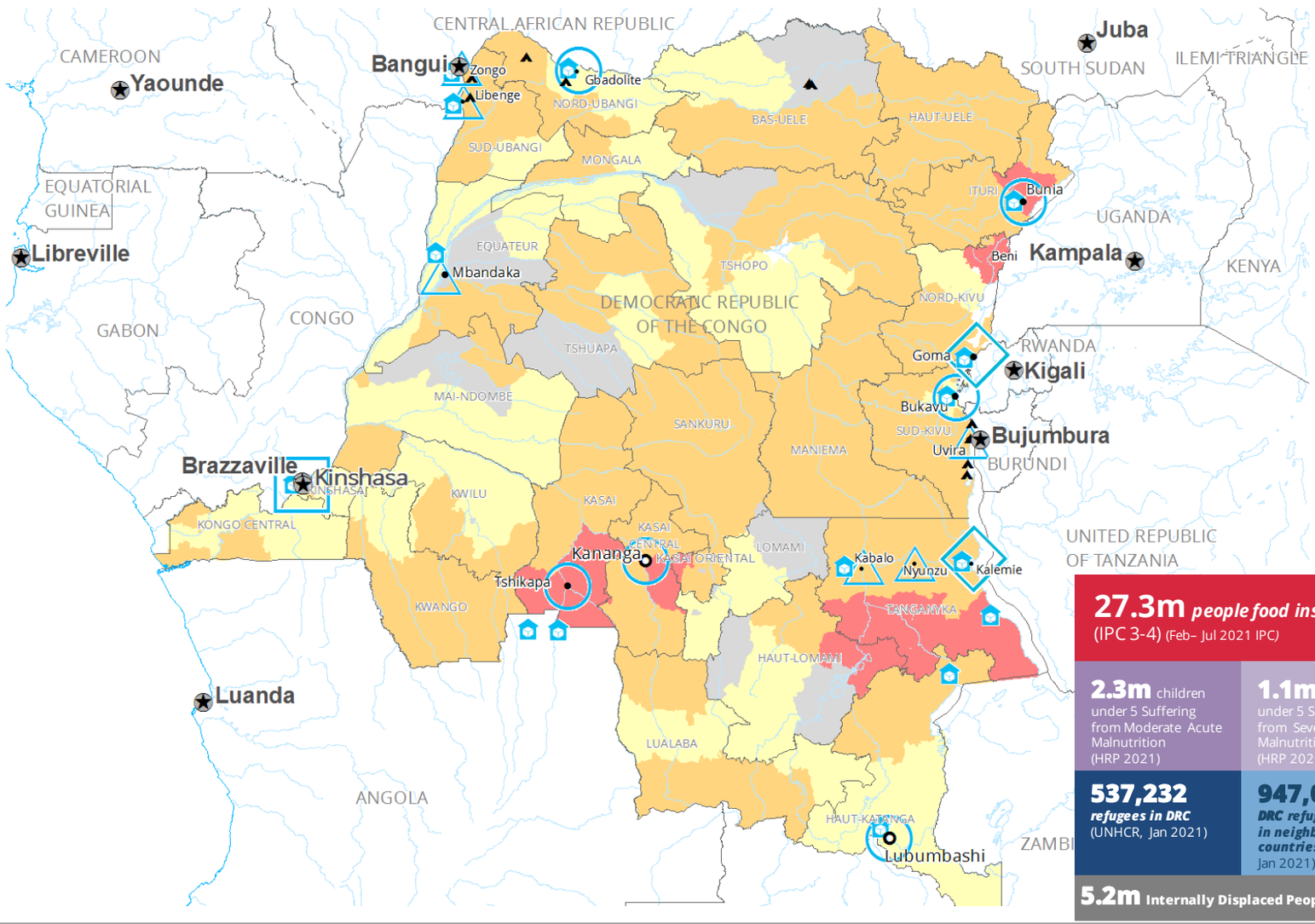

27.3m *people food insecure* (IPC 3-4) (Feb– Jul 2021 IPC)

2.3m children under 5 Suffering from Moderate Acute Malnutrition (HRP 2021)

1.1m children under 5 Suffering from Severe Acute Malnutrition (HRP 2021)

537,232 *refugees in DRC* (UNHCR, Jan 2021)

947,081 *DRC refugees in neighboring countries* (UNHCR, Jan 2021)

5.2m **Internally Displaced People** (HRP 2021)

AVERAGE MONTHLY FUNDING REQUIREMENTS (US$)

Food: 30.7m | Cash: 17.2m

EXPECTED SHORTFALLS

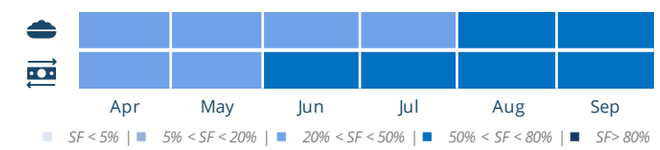

SOURCE: WFP, 06 APR 2021

WFP-LED AND SUPPORTED CLUSTERS

			Number of Partners
FOOD SECURITY AND LIVELIHOOD	6%	Received: US$ 47.8m Required: US$ 830.9m	65
LOGISTICS	5%	Received: US$ 3.7m Required: US$ 79.5m	58

SOURCE: FTS, MAY 2021

UN HUMANITARIAN AIR SERVICES (UNHAS)

Passengers Transported

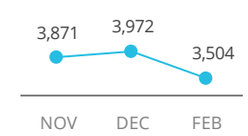

Organizations Served

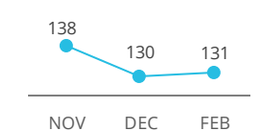

SOURCE: WFP, MAR 2021

Acute Food Insecurity Phase February - July 2021

No data | Minimal | Stressed | Crisis | Emergency | Famine

Country Office | Area Office | Sub Office | Field Office | Warehouse | Refugee Camp

National Capital | Major Town | Intermediate Town | Small town

International Boundary | Province boundary | River

Sources: WFP, UNGWG, GAUL, GLCSC, OCHA, UNHCR, IPC.

The designations employed and the presentation of material in the map(s) do not imply the expression of any opinion on the part of WFP concerning the legal or constitutional status of any country, territory, city or sea, or concerning the delimitation of its frontiers or boundaries.
© World Food Programme 2020.

WFP LEVEL 3 EMERGENCY

SITUATION REPORT and COUNTRY BRIEF

Gender and Age Marker =3

SAVING LIVES
CHANGING LIVES

Produced by the WFP Operations Centre (OPSCEN) jointly with Country Office and Regional Bureau for Southern Africa. This dashboard is based on best available information at the time of production. Future updates may vary as new information becomes available.